The F1 FORMULA 1 logo, F1 logo, FORMULA 1, FORMULA ONE, F1, FIA FORMULA ONE WORLD CHAMPIONSHIP, GRAND PRIX, PADDOCK CLUB and related marks are trademarks of Formula One Licensing BV, a Formula 1 company. Licensed by Formula One World Championship Limited, a Formula 1 company. All rights reserved.

GORDON RAMSAY AT THE F1® PADDOCK

The heart of Shanghai

Gordon Ramsay at the F1® Paddock brings world-class dining to the centre of the FORMULA 1 HEINEKEN CHINESE GRAND PRIX 2026. Positioned right inside the paddock, a short walk from the pits, watch as the race unfolds around you from the comfort of our luxury lounge and restaurant. And with access to the F1 Paddock Club™ Sky Bridge and balcony, you can watch the race from a one-of-a-kind view in F1®.

THE VIEW

Watch the race from above with access to the F1 Paddock Club™ Sky Bridge, from behind the scenes with views of the paddock, and above the pit lane and team garages.

THE EXPERIENCE

Take full advantage of the entire weekend with 3-day paddock access, expert-led guided track tours, photo safari and post-race access to the F1® podium celebration.

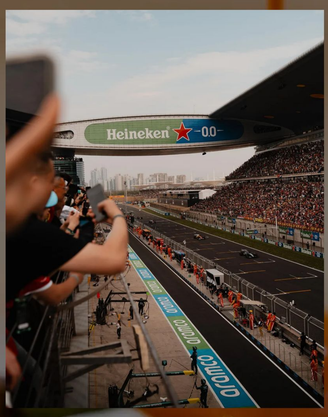

THE HOSPITALITY

Relax in comfort and dine in luxury with F1's restaurant and lounge set inside the tranquil paddock water garden, with bespoke menus by Gordon Ramsay and his team of executive chefs.

The F1 FORMULA 1 logo, F1 logo, FORMULA 1, FORMULA ONE, F1, FIA FORMULA ONE WORLD CHAMPIONSHIP, GRAND PRIX, PADDOCK CLUB and related marks are trademarks of Formula One Licensing BV, a Formula 1 company. Licensed by Formula One World Championship Limited, a Formula 1 company. All rights reserved.

TAKE IN THE *Sights*

Choose where to take in the thrill of the Grand Prix from. Whether it's panoramic views of the circuit from the Sky Bridge or a birds-eye perspective from our impressive balcony above the buzzing pit lane, how you experience the race weekend is in your hands.

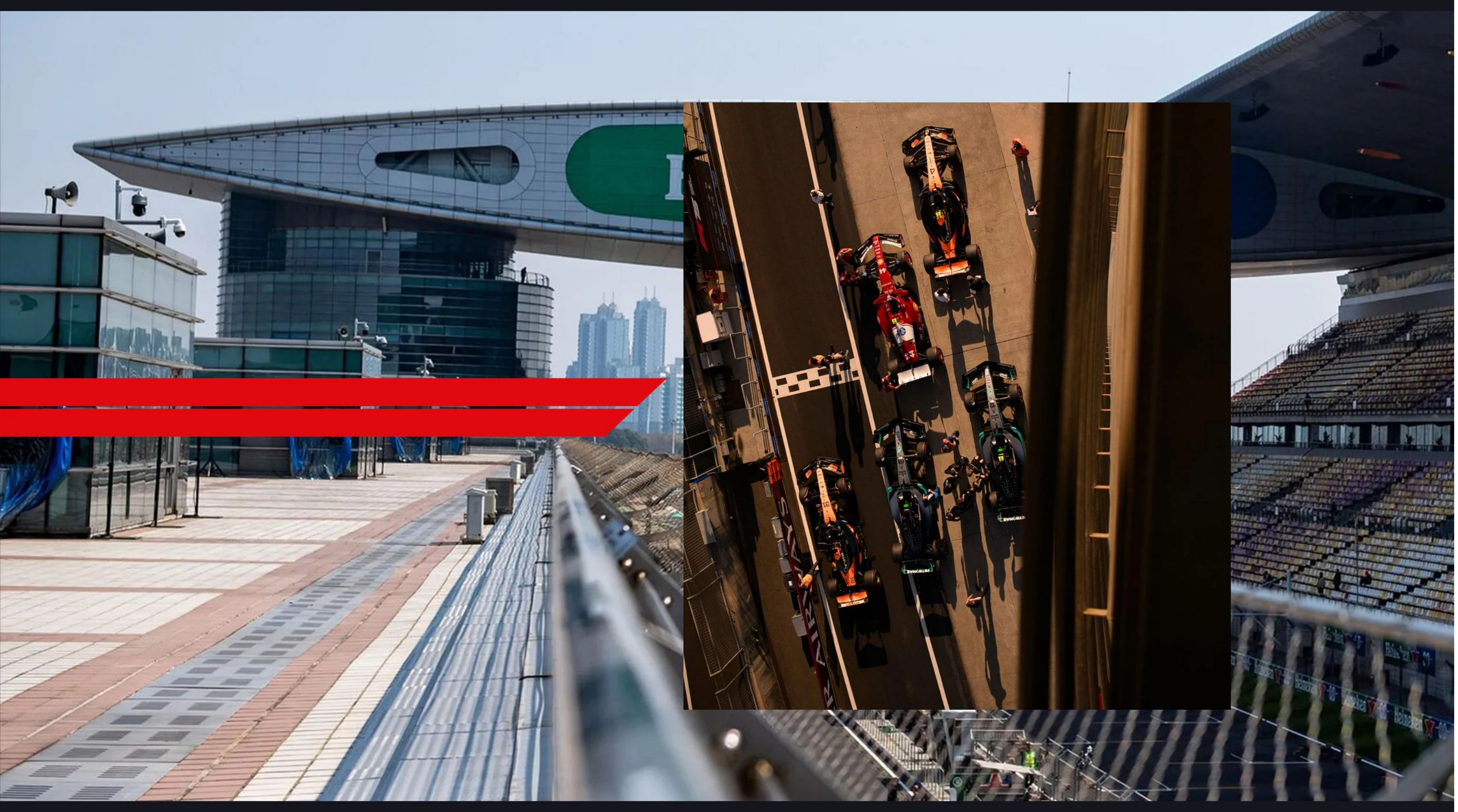

WATCH FROM EVERY ANGLE

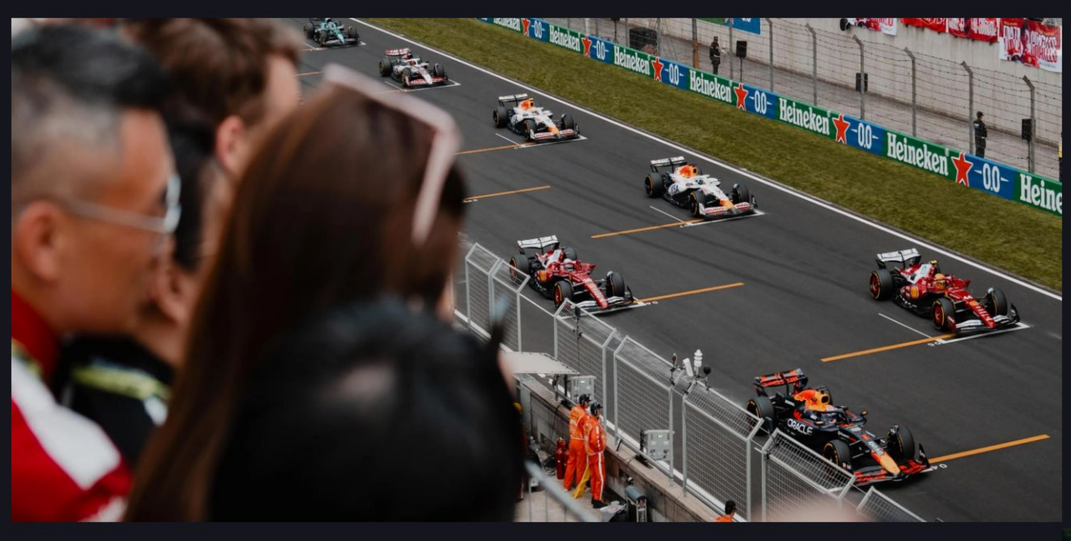

PIT LANE PRIVILEGES

Take in the gripping energy of the pit lane from our F1 Paddock Club™ rooftop and watch as teams work tirelessly to get their drivers in front.

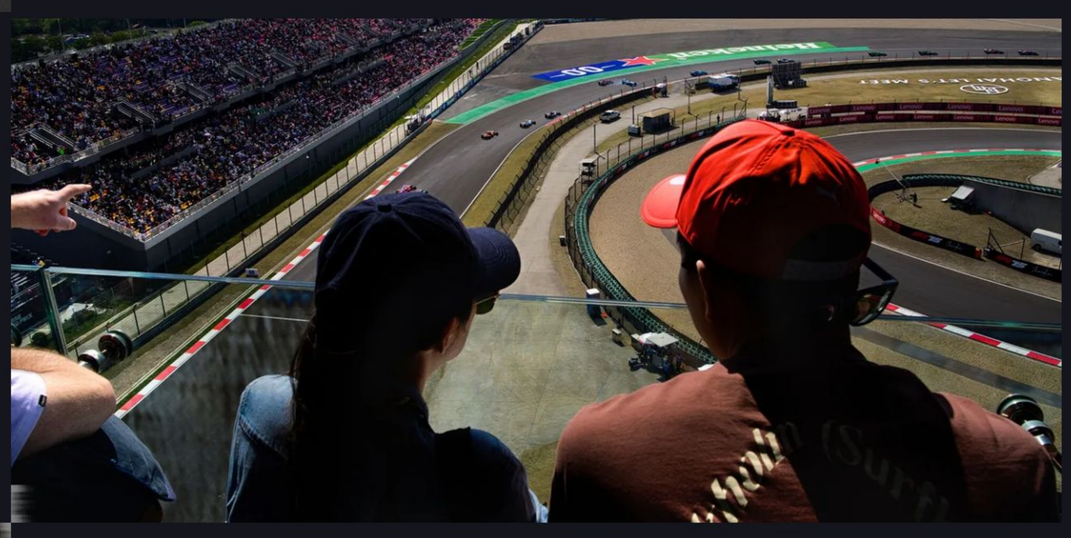

THE VIEW FROM ABOVE

Watch every second of the race unfold with an unparalleled view of the entire track from the Sky Bridge, F1®'s only overhead view.

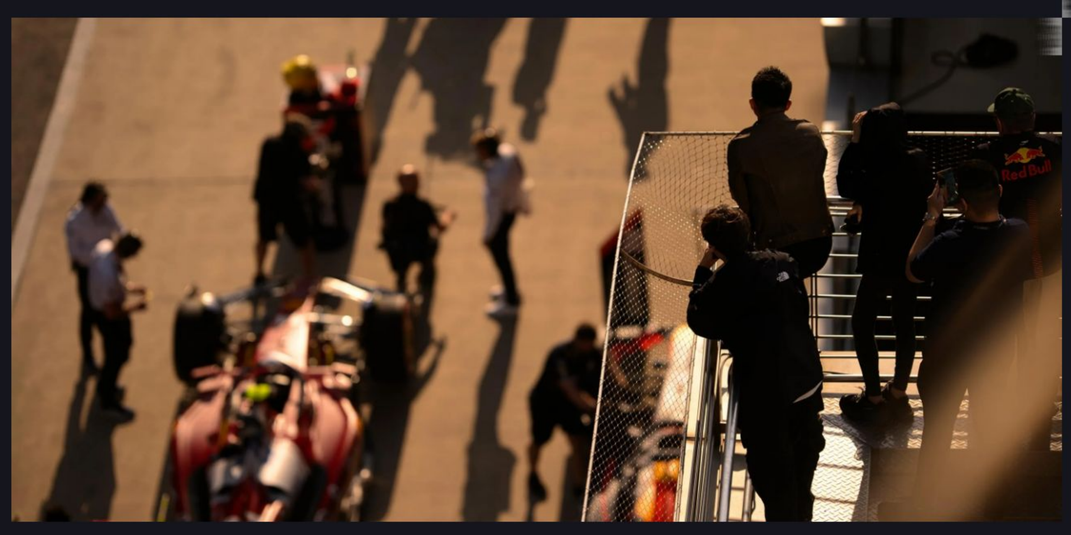

BEHIND THE SCENES

Sit at the heart of the action with behind-the-scenes views of the F1® paddock. Watch drivers, media and legends of the sport up close and personal with 3-day VIP access.

The F1 FORMULA 1 logo, F1 logo, FORMULA 1, FORMULA ONE, F1, FIA FORMULA ONE WORLD CHAMPIONSHIP, GRAND PRIX, PADDOCK CLUB and related marks are trademarks of Formula One Licensing BV, a Formula 1 company. Licensed by Formula One World Championship Limited, a Formula 1 company. All rights reserved.

FIRST PLACE
Dining

Take your senses on a journey through a bespoke menu of Gordon Ramsay's world-famous dishes alongside locally inspired cuisine. Curated by the Michelin-starred chef himself, this experience blends cooking excellence with the exhilaration of the Shanghai Grand Prix.

MICHELIN-INSPIRED
Dishes

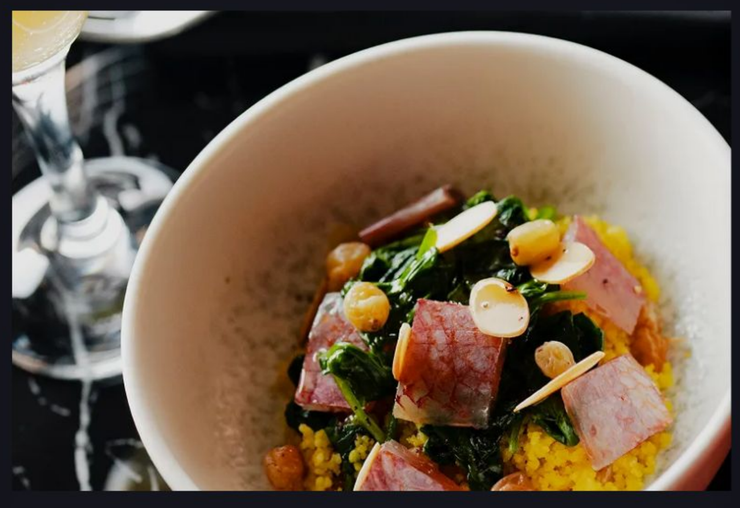

ELEVATED DRINKS & COCKTAILS
All day refreshments

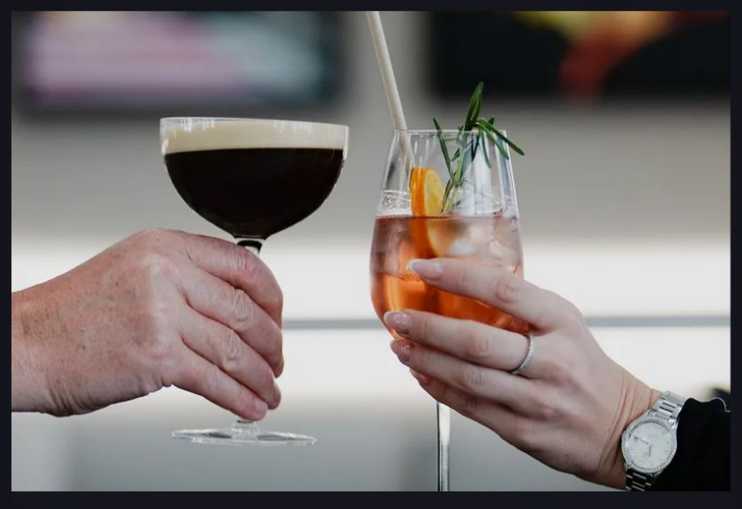

SEAMLESS SERVICE
Dedicated staff

The F1 FORMULA 1 logo, F1 logo, FORMULA 1, FORMULA ONE, F1, FIA FORMULA ONE WORLD CHAMPIONSHIP, GRAND PRIX, PADDOCK CLUB and related marks are trademarks of Formula One Licensing BV, a Formula 1 company. Licensed by Formula One World Championship Limited, a Formula 1 company. All rights reserved.

FORMULA 1® RACING

Unmissable experiences

Step behind the ropes of the Grand Prix with exclusive VIP access over 3 pulse-pounding days. With insights from experts, pit lane walks, unrivalled views of the cars and access to the unique Shanghai Paddock, the Grand Prix is yours to explore.

F1® DRIVER AND AMBASSADOR TALKS

Hear stories from the likes of Zhou Guanyu. Enjoy exclusive Q&As. Listen to the ambassadors of the sport. And learn what it takes to compete at the highest level.

CAPTURE THE ACTION

Explore the track during a live session and experience the action up close and personal. Led by an F1® expert, you'll visit some of Shanghai's most iconic locations, normally reserved for professional photographers.

VIP ACCESS

Your weekend ticket grants you insider access to the elusive inner circle of the sport. Step behind the scenes and watch out for the who's who of A-listers and sporting legends.

ARAMCO F1® PIT LANE WALK

Walk down the pit lane and get up-close with the cars and team garages. This is a rare opportunity to feel the electric energy of the teams at work before the next racing session.

PODIUM VIEWING

Feel the energy of the winning moment with post-race podium access and celebrate under the champagne spray with the F1® teams.

GUIDED TRACK TOUR

Take to the track and get a whole new perspective of a Formula 1® circuit. Aboard our open-topped truck, our expert hosts will share insights, giving you a unique view on how the drivers approach every twist and turn.

The F1 FORMULA 1 logo, F1 logo, FORMULA 1, FORMULA ONE, F1, FIA FORMULA ONE WORLD CHAMPIONSHIP, GRAND PRIX, PADDOCK CLUB and related marks are trademarks of Formula One Licensing BV, a Formula 1 company. Licensed by Formula One World Championship Limited, a Formula 1 company. All rights reserved.

FORMULA 1 HEINEKEN CHINESE GRAND PRIX 2026

Shanghai, March 13-15

This neon-lit city of the future is buzzing with life, packed with stunning architecture, and has a vibrant mix of Eastern traditions and Western influences. Tricky hairpin bends and a long, high-speed straight make the track a formidable challenge for drivers, plus, with it falling on a sprint weekend, means more racing, more high stakes and more unmissable drama.

CIRCUIT ADDRESS:

China, Shanghai,
Jiading District,
伊宁路2000号 邮政编码: 201800

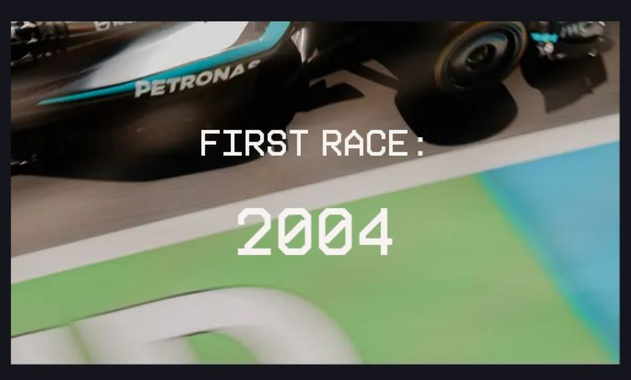

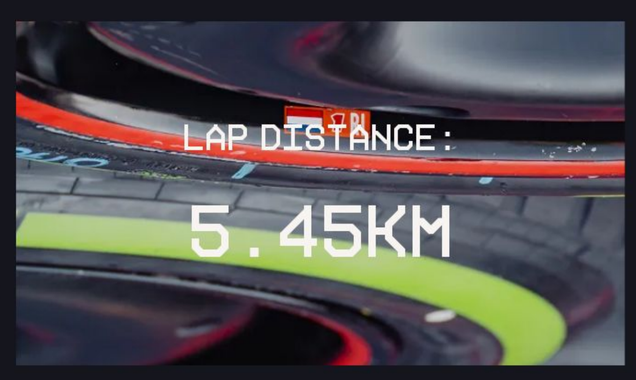

OFF TRACK

Shanghai is a seamless blend of futuristic cityscapes with stunning colonial era architecture. Whether it's the stylish Bund riverfront or the famous water town of Zhujiajiao, there's something for everyone.

ON TRACK

The competition never stops in Shanghai. With a huge high-speed straight, challenging hairpin bends and a Sprint weekend, tensions run high and engines run hot.

The F1 FORMULA 1 logo, F1 logo, FORMULA 1, FORMULA ONE, F1, FIA FORMULA ONE WORLD CHAMPIONSHIP, GRAND PRIX, PADDOCK CLUB and related marks are trademarks of Formula One Licensing BV, a Formula 1 company. Licensed by Formula One World Championship Limited, a Formula 1 company. All rights reserved.